

# Disney MAGIC

## PERSONAL NAVIGATOR

NASSAU: WEDNESDAY, JANUARY 5, 2011

Sunrise: 6:57 a.m. Sunset: 5:23 p.m. Evening Attire: Cruise Casual  
All Ashore: Approx. 9:30 a.m. All Aboard: 2:00 a.m.

Disney's  
**Once Upon a Song**  
ON THE DISNEY MAGIC

A selection of Disney music from across the years featuring the vocal talents of members from the Walt Disney Theatre cast.

**6:30 P.M. AND 8:30 P.M.**  
In the Walt Disney Theatre



### TRAVEL SAFETY TIPS

While you will find many great experiences in Nassau, there have been reports of increased crime, including assaults and robberies involving tourists in the area.

As in any large city, you'll want to take some basic precautions to make the most of your time ashore.

Be aware of your surroundings at all times, just as you would in your normal daily activities.

Avoid short cuts, narrow alleys or poorly lit streets. We recommend that guests only visit the downtown shopping areas and other tourist locations. Leave valuables in your room safe and avoid carrying large amounts of cash. Exercise caution when using ATMs. Cameras and handbags should be carried out of sight and secured to your person with a strap. Leave passports, air transportation tickets and other travel documents in your room safe. If necessary, it is best to carry a photocopy of your passport when going ashore.

If traveling by taxi, use only licensed taxi operators. In general, use the same level of precaution you would use in any tourist destination. Most crimes are easier to commit in dark unlit areas. You should stay out of these types of areas and consider returning to the ship before nightfall. If you stay out at night, please be extra vigilant about your personal safety.

### JACKPOT BINGO

Four cash prizes are up for grabs. A Disney Pixar Cars 2011 Calendar for every Stateroom purchasing Bingo cards at this session only. First game starts at 4:45 p.m.

4:30 p.m., *Rockin' Bar D*

### WHO WANTS TO BE A MOUSEKETEER?

Your chance to get in the "hot" seat and win limited edition prizes. Or, play along as part of our live studio audience.

7:30 and 9:30 p.m., *Studio Sea*

### ONE HIT WONDERS

Join your Cruise Staff as everyone has their 15 minutes of fame in our new party celebrating the greatest one hit wonders of all time.

10:45 p.m., *Rockin' Bar D*

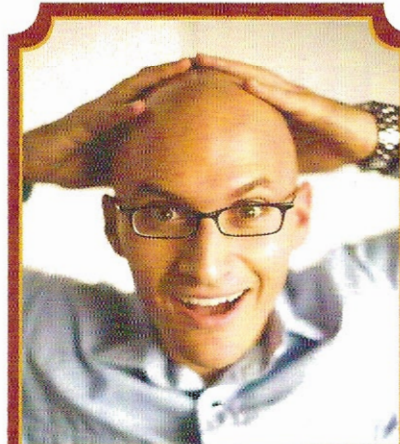

## FAMILY & ADULT CABARET

7:30 & 10:15 p.m.

**Rockin' Bar D**

Featuring the  
Musical Comedy of

**Smooth E**

in this cabaret-style show.

SHIP'S AGENT NASSAU  
R.H. Curry & Company 303 Shirley St., P.O. Box N8168 Nassau, Bahamas 242-322-8681 or 242-357-9218

Disney Cruise Line  
**PORT ADVENTURES**

NASSAU TOURS STILL AVAILABLE:

Atlantis Aquaventure

Blue Lagoon Beach Day

Catamaran Sail and Reef Snorkeling

VISTA SPA

### Salon Taster Special

Choose from Facial, Neck and Shoulder Massage, Foot, Ankle and Hand Massage and many more! Choose three for \$99, five for \$119 or all eight for \$139.

**DINNER MENU**  
Animator's Palate: Show Dinner  
Parrot Cay: Island Dinner  
Lumiére's: French Dinner

**DRINK OF THE DAY**  
Pineapple Mojito (Alcoholic)  
Mint Tea Punch (Non Alcoholic)

**WEATHER FORECAST**

Wednesday: Clear  
High: 75°F/24°C  
Thursday: Chance of Rain  
High: 75°F/24°C

### IMPORTANT NUMBERS

Fire / Security 7-3001  
Medical EMERGENCY 7-3000  
Health Center 7-1923



	8:30	8:45	9:00	9:15	9:30	9:45	10:00	10:15	10:30	10:45	11:00	11:15	11:30	11:45	12:00	12:15	12:30	12:45	1:00	1:15	1:30		
SPECIAL	Princess Gathering Lobby		This event will be repeated on Friday													Movie: The Lion King (G) Ariel View Television							
CHARACTER	For detailed Character appearances, please dial 7-PALS or refer to the information board in the Lobby Atrium.																						
MOVIES																					Tangled (PG) Buena Vista Theatre >2:40 p.m.		
FAMILY																					Wii Challenge Promenade Lounge		
FAMILY	Shipboard announcements can be heard by tuning into channel 201 on your stateroom television.																						
FAMILY	Board games available for play in Diversions and the Promenade Lounge.																						
ADULTS	Friends of Bill W. Animator's Palate		Circuit Training <Starts 8:30am Gym																				
ADULTS	Ab Attack <7:30am Gym					Seminar: Burn Fat Fast Gym																	
Vibe (14-17)																Spoons Tournament							
Edge (11-13)										Guitar hero Challenge			DDR Challenge			Chillin' in Edge			Ultimate Scavenger Hunt				
Out and About	Open House Edge																						
Oceaneer Club	5, 4, 3, 2, 1 Blast Off					Clarabell's Moo Juice			Story time		Hide & Seek		Wacky Relays			Lunch			Aladdin's Adventure				
	Computer Time					Mr. Potato Head Fun			Mickey's Match			Heffadump Hunting			Cartoon Corner			Captains Closet Fun					
	Hangin' in the Lab					Story Time			Lava Flow		Wii Sing It			Lunch			Free Time Top This						
Oceaneer Lab	Oceaneer Rangers					Craft Corner			Board Games Galore			Cartoon Time			Karaoke			Cards					
	Computer Madness					Scavenger Hunt			Checkers		Marble Mania			Beach Crafts			UNO!			Origami Creations			

	1:45	2:00	2:15	2:30	2:45	3:00	3:15	3:30	3:45	4:00	4:15	4:30	4:45	5:00	5:15	5:30	5:45	6:00	6:15	6:30	6:45	
SPECIAL	Movie: Cars (G) Ariel View Television						Movie: Hercules (G) Ariel View Television						SnowWhite Preludes			Movie: Finding Nemo (G) Ariel View Television >7:25 p.m.						
CHARACTER	Minnie Gazbo, Dk 9		Pluto Gazbo, Dk 9		Chip/Dale Gazbo, Dk 9						Belle Preludes		Chip/Dale Lobby		Mickey Lobby		Trana Preludes					
MOVIES	Tangled (PG) Buena Vista Theatre			Disney Digital 3-D Tron Legacy (PG) Buena Vista Theatre						Disney Digital 3-D Toy Story 3 (G) Buena Vista Theatre >7:48 p.m.												
FAMILY	Family Crafts: Animal Masks Promenade Lounge				Paper Plane Making Promenade Lounge				Bingo card Pre Sales		Jackpot Bingo Rockin' Bar D				Once Upon A Song Walt Disney Theatre							
FAMILY					Art Preview Art Gallery				Art Auction & Demo Lobby Atrium				Midtown LIVE Promenade Lounge									
FAMILY											Disney Vacation Club Presentation Diversions						Wii Challenge Diversions					
ADULTS											Group Cycling Gym											
ADULTS																						
Vibe (14-17)	DJ Training				Go Fetch				T-Shirt Making				Ping Pong				Hanging in Vibe					
Edge (11-13)	Hunt		Matinee Movie		Chillin' in Edge				Marshmallow Madness				Mario Kart Challenge				DDR Dance Off					
Out and About											Wacky Relays World wide sports deck						Road Tour Meet at Edge					
Oceaneer Club	Adventures		Slide fun		Mouseketeer In Training		Mario Kart		Lets Build A Fort!		Fairy Tale Crafts		Dinner		Scavenger Hunt				Slide			
	Computers		Story Time In Captain's Closet				Games Galore		Nemo's Coral Reef Adventure		Sandy Crafts		Story Time		Wish Upon A Star							
	Top this		Paper Planes		Nemos Challenges Of The Seas				Pinata Party		4 Square		Dinner		Butterfly Crafts							
Oceaneer Lab	Games		All About Me		All sorts of Crafts				Guess Who		Knex Challenge		Animation Cells		Wii Resort							
	Origami Creations		4th Pigs Pasta		Wii Tennis				Painting Galore		Wii Bowling		Cartoon Time		Gaga Ball							

	7:00	7:15	7:30	7:45	8:00	8:15	8:30	8:45	9:00	9:15	9:30	9:45	10:00	10:15	10:30	10:45	11:00	11:15	11:30	11:45	12:00	
SPECIAL	Limited Edition Pin Station Lobby Atrium										College Club Social Diversions (18-21yrs)				Late Night Latin with DJ Oscar Quiet Cove (18yrs and older)							
CHARACTER	Minnie Deck 3, Midship		Mickey Lobby		Donald   Goofy Deck 3, Midship   Lobby				Pluto Deck 3, Midship		Goofy Lobby		Donald Deck 3, Midship									
MOVIES											Toy Story 3 (G) Buena Vista Theatre				Disney Digital 3-D Tron Legacy (PG) Buena Vista Theatre >12:15 a.m.				Disney Digital 3-D			
FAMILY	Cabaret Smooth E Rockin' Bar D				Showtime: Once Upon A Song Walt Disney Theatre				Superstar Karaoke Studio Sea													
FAMILY	Who Wants to be Mouseketeer? Studio Sea										Who Wants to Be A Mouseketeer? Studio Sea											
FAMILY	Family Dance with Midtown Promenade Lounge				Wii Challenge Diversions				Smooth Sounds with Midtown Promenade Lounge				Midtown LIVE Promenade Lounge									
ADULTS	Pop in for Pop Art Art Gallery								The Right Stuff LIVE Rockin' Bar D				Cabaret Smooth E Rockin' Bar D		One Hit Wonders Rockin' Bar D		The Right Stuff LIVE & DJ Matt Rockin' Bar D					
ADULTS	From Gershwin to Porter Sessions								Piano & Vocal Artistry Sessions				Music of the Spanish Guitar Sessions				Late Night Piano Sessions					
Vibe (14-17)	Smoothie Hour				Jenga Wars				Wimbledon				Pump It Up				Disney Scene It' till 12:15 a.m./Homecoming till 2 a.m.					
Edge (11-13)	DDR Dance Off		Games Challenge				Think Fast Wii				Chess and Checkers				Boys and Girls Chill				Chillin' in Edge			
Out and About											Hoop It Up											
Oceaneer Club	Sliding Time!		Mario Kart Challenge				Goofy's PJ Party				Story Time				Evening Movie							
	Crafts		The Royal Ball		Coloring Corner		Hide & Seek		Sliding Fun		Games Galore		Mario Kart Challenge									
	Squirt!		Wii Golf		Card Games		Disney Trivia		Guess Who		Bingo		Crafts till 11:30 p.m./Checkers till 12 a.m./Free Time till 1 a.m.									
Oceaneer Lab	Wii Resort		Free Time		Flubber		Art Work		Hangin' in the Lab				Wii Bowling on the Big Screen				Games Galore till 12 a.m./Movie till 1 a.m.					
	Winter Crafts		Board Games				Wii Sing it				Kim Possible				Computer Madness till 12 a.m./Chillin's till 1 a.m.							



## HOURS OF OPERATION

		PHONE
Flounder's Reef Nursery	9:00 a.m. - 12:00 a.m.	7-5864
Oceaneer Club	9:00 a.m. - 12:00 a.m.	7-1440
Oceaneer Lab	9:00 a.m. - 1:00 a.m.	7-1445
Edge	9:00 a.m. - 12:00 a.m.	7-5816
Vibe	12:00 p.m. - 2:00 a.m.	7-18517



### FLOUNDER'S REEF NURSERY

Deck 5 Midship (7-5864)

Infants and Toddlers can enjoy toys and activities at Flounder's Reef Nursery. Reservations are first come, first served so please stop by!



OCEANEER CLUB  
Deck 5 Midship (7-1440)



OCEANEER LAB  
Deck 5 Midship (7-1445)



**CLUBHOUSE SERIES** - focus on movement and feature content which appeals to younger children. Recommended 7 yrs & younger.

**Aladdin's Fun Adventures** 1:15pm - Come join us as we go on a fun-filled Arabian adventure, discover a flying carpet and find the hidden Genie.



**STORYBOOK SERIES** - designed with a strong connection to the Disney classic stories.

**Nemo's Coral Reef Adventure** at 4:00pm - Explore beneath the ocean waves on an undersea puppet adventure with everyone's favorite fish, Nemo.



**JUMP UP! SERIES** - will include large ground games & movement-oriented activities.

**Kim Possible Cruise Control** at 9:45pm - Come join all your new BFFs as we watch the brand new "Kimtastic" Kim Possible movie!



**CREATE & INVENT SERIES** - will have a tactile focus allowing children to create and admire their work.

**Lava Flow** at 10:30 a.m. - Build your own volcano and watch it erupt as you learn about the physics of volcanos.



**IN THE SPOTLIGHT SERIES** - focus on children's stage presence with lots of activities and enthusiasm. Recommended 7 yrs & older.

**Wii Sing It** at 11:30 a.m. - Sing the day away in our very own version of karaoke.



**SOLVE IT! SERIES** - will challenge children with problem/solutions-based activities. Recommended 7 yrs & older.

**Scavenger Hunt** at 10:00 a.m. - Go on a fun search around the Lab!



**OUT AND ABOUT SERIES** - Recommended for ages 10-14.

**Wacky Relays** at 4:15 p.m. - Fun on the Wide World of Sports Deck as you show off your wacky skills in some of the wackiest relay races at sea.

### DINE & PLAY

A convenience for families dining at 8:15 p.m., our Youth Activities Counselors will be available at 9:00 p.m. at the entrance of Lumière's, Parrot Cay and Animator's Palate dining rooms to bring registered children to join the fun in the Oceaneer Club and Oceaneer Lab.



### ACTIVITIES FOR 11-13 YEAR OLDS

#### ULTIMATE SCAVENGER HUNT

1:00 p.m. - Meet at Edge

Which team will win in this wacky scavenger hunt?



### ACTIVITIES FOR 14-17 YEAR OLDS

#### HOMECOMING

12:15 a.m. - Meet at VIBE

VIBE style. Come dressed in your formal best.

# FUN FOR THE WHOLE FAMILY

## FAMILY CRAFTS: ANIMAL MASKS

2:00 p.m., Promenade Lounge

Time to get crafty and put your creative skills to use. Create a fun souvenir that's yours to keep.

## PAPER PLANE MAKING

3:00 p.m., Promenade Lounge

Create a fun flyer and watch it "soar".

## DISNEY VACATION CLUB PRESENTATION

4:00 p.m., Diversions

Find out the benefits of membership in one of Disney's best kept secrets. You could win a \$300 onboard credit just for attending.

## JACKPOT BINGO

4:30 p.m., Rockin' Bar D

Four cash prizes are up for grabs. A Disney Pixar Cars 2011 Calendar for every Stateroom purchasing Bingo cards at this session only. First game starts at 4:45 p.m.

## FAMILY DANCE WITH MIDTOWN

7:30 p.m., Promenade Lounge

Midtown play live for your listening and dancing pleasure.

## WHO WANTS TO BE A MOUSEKETEER?

7:30 and 9:30 p.m., Studio Sea

Your chance to get in the "hot" seat and win limited edition prizes. Or, play along as part of our live studio audience.

## CHARACTER APPEARANCES

### PRINCESS GATHERING

Meet some of your favorite Disney Princesses in our Princess gathering from 11:30 a.m. - 12:00 p.m. Lobby Atrium, Deck 3 Midship. Princess Aurora will also be appearing at Preludes at 7:15 p.m.

Princess Gathering will be repeated on Friday

For a complete listing of today's character appearances, please dial 7-PALS or refer to the information board in the Lobby Atrium.

# ADULT EXCLUSIVE ENTERTAINMENT

## BEVERAGE TASTINGS AND SEMINARS

Please enjoy the following tastings and seminars being held today. Pre book at Guest Services. Nominal Fee

2:15 p.m., Sessions: Martini Tasting;

3:00 p.m., Palo: Wine Tasting;

4:00 p.m., Sessions: Tequila and Margarita Tasting

6:30 p.m., Cove Cafe: Cognac Tasting

## PIANO AND VOCAL FAVORITES

7:30, 9:30, 10:30 and 11:30 p.m., Sessions

Pianist Nancy Ruth plays your favorite piano and vocal tunes.

## COLLEGE CLUB SOCIAL

10:00 p.m., Diversions

Meet other 18 - 21 year olds and plan the rest of your night and cruise.

## LIVE MUSIC WITH THE RIGHT STUFF

9:30 p.m., Rockin' Bar D

Our in-house band, *The Right Stuff*, keep the night rockin' with the best in live music.

## ADULT CABARET: SMOOTH E

10:15 p.m., Rockin' Bar D

Featuring the musical comedy of Smooth E in this adult-exclusive, cabaret-style show.

## LATE NIGHT LATIN WITH DJ OSCAR

10:30 p.m., Quiet Cove

Enjoy 2 for 1 Margarita's and some great Latin sounds at Quiet Cove.

## ONE HIT WONDERS

10:45 p.m., Rockin' Bar D

Join your Cruise Staff as everyone has their 15 minutes of fame in our new party celebrating the greatest one hit wonders of all time.



# MORE TO ENJOY WHILE ONBOARD

## THE LIGHTENING FAST ART AUCTION

60 works of art will be auctioned off in 30 minutes! Free champagne, free art raffle worth \$600! Preview; 3:30pm Auction, Lobby Atrium, Deck 3, Midship.



## FUJI JU100 CAMERA

This is a great gift for yourself or your family! You can visit our portrait locations this evening for family photos.



## PLAN YOUR NEXT CRUISE

Learn about special 5-night cruises in 2011 that visit Castaway Cay twice! If you take advantage of our exclusive offer, you can be back on our ship in no time.

## SURF @ SEA

\$.75 per minute or save money by buying blocks of time. \$55 for 100 minutes, \$100 for 200 minutes and \$150 for 500 minutes. Wireless information sheets are available at Guest Services, Deck 3, Midship.



Upon your visit to Nassau, you and your family will experience all the pleasures that have made this Bahamian getaway so well-loved and well-frequented. Why not spend the day at Atlantis and make a splash at Aquaventure and experience awesome state-of-the-art water slides, a mile-long river ride, sandy beaches, pools and more, or get "face to fins" during a swim with Dolphins on the private island oasis

## DIAMOND SHOPPING PARTY

Join Holli from 10:30-11:30 a.m. in Diamonds International (Store #1A) to shop the largest selection of diamond jewelry in Nassau. Pick up your free diamond charm bracelet and enter to win diamond jewelry!



## FIND YOUR VACATION PARADISE

Learn how to enjoy amazing vacation savings, special perks and discounts. Attend our Group Presentation at 4:00 p.m. in Diversions and you could win a \$300 onboard credit.

## VISTA SPA SALON TASTER SPECIAL

Choose from Facial, Neck and Shoulder Massage, Foot, Ankle and Hand Massage and many more! Choose three for \$99, five for \$119 or all eight for \$139.

## STAY CONNECTED WITH CELLULAR SERVICE

Cell phone and wireless PDA service is available in guest staterooms through most plans. Pricing varies depending upon your wireless provider and usually includes International roaming rates.

of Blue Lagoon. Limited availability on tours both in Nassau and on our second call to Disney's Private Island of Castaway Cay, so don't delay and stop by the Port Adventures Desk located, Deck 3, Midship, and let our friendly team assist in booking whatever tour you and your family chose to do.

## OPERATING HOURS

Art Gallery	7:00 p.m. - 8:30 p.m.
Disney Vacation Club Desk	4:00 p.m. - 10:00 p.m.
Future Cruise Sales Desk	9:00 a.m. - 10:00 a.m. 5:00 p.m. - 6:00 p.m. 7:30 p.m. - 8:30 p.m.
Goofy's Pool	8:00 a.m. - 12:00 a.m.
Guest Services Desk	24 Hours
Health Center	9:30 a.m. - 11:00 a.m. 4:30 p.m. - 7:00 p.m.
Mickey's Pool	7:00 a.m. - 10:00 p.m.
Mickey's Slide	10:00 a.m. - 5:30 p.m.
Mickey's Splash Zone	10:00 a.m. - 8:30 p.m.
Port Adventures Desk	8:30 a.m. - 10:00 a.m. 7:00 p.m. - 8:30 p.m.
Port Shopping Desk	See Channel 223
Preludes (snacks)	5:45 p.m. - 6:30 p.m. 8:00 p.m. - 8:45 p.m.
Quarter Masters Arcade	8:00 a.m. - 12:00 mid
Quiet Cove Pool	6:00 a.m. - 12:00 a.m.
Shutters Photo Gallery	6:00 p.m. - 10:30 p.m.
Vista Spa and Salon	8:00 a.m. - 10:00 p.m.
Vista Spa Fitness Center	6:30 a.m. - 10:30 p.m.

### Dining Hours

Consumers who order raw or partially cooked, ready-to-eat food of animal origin, are hereby informed that the food is not sufficiently cooked to ensure its safety.

### BREAKFAST

Cove Cafe	7:00 a.m.
Goofy's Galley	6:30 a.m. - 9:30 a.m.
Lumière's	8:00 a.m. - 9:30 a.m.
Parrot Cay	8:00 a.m. - 10:00 a.m.
Topsider	7:30 a.m. - 10:30 a.m.

### LUNCH

Goofy's Galley	11:00 a.m. - 6:30 p.m.
Lumière's	12:00 noon - 1:30 p.m.
Pinocchio's Pizzeria	11:00 a.m. - 6:00 p.m.
Pluto's Dog House	11:00 a.m. - 6:00 p.m.
Topsiders	12:00 p.m. - 2:00 p.m.
Pluto's Dog House	11:00 a.m. - 6:00 p.m.

### DINNER

Animator's Palate*	5:45 p.m. & 8:15 p.m.
Lumière's*	5:45 p.m. & 8:15 p.m.
Parrot Cay*	5:45 p.m. & 8:15 p.m.
Pluto's Dog House	6:00 p.m. - 10:00 p.m.
Topsiders	6:30 p.m. - 8:30 p.m.

\* Pre-arranged seating assignments

### LATE NIGHT SNACKS

Ice Cream at Goofy's Galley	6:00 p.m. - 10:30 p.m.
Pinocchio's Pizzeria	9:30 p.m. - 1:00 a.m.
Beat Street	11:00 p.m. - 12:00 a.m.
Promenade Lounge	11:00 p.m. - 11:45 p.m.

### ADDED FEATURES

Beverage Station	24 hours
Room Service	24 hours

### Bar Hours

Bars are solely for adults 18 and older, except during scheduled family events. Adults must be 21 and older to consume alcoholic beverages.

### ON DECK

Cove Cafe	7:00 a.m. - 1:00 a.m.
Pinocchio's Pizzeria	9:00 a.m. - 1:00 a.m.
Pluto's Dog House	11:00 p.m. - 10:30 p.m.
Signals	10:00 a.m. - 1:00 a.m.

### LOUNGES

Preludes	Open during show times
Promenade Lounge	8:00 p.m. - 1:00 a.m.
Studio Sea	Open during events only

### BEAT STREET (18 and older after 9:00 p.m.)

Diversions	1:00 p.m. - 1:00 a.m.
Rockin' Bar D	7:00 p.m. - 2:00 a.m.
Sessions (guests 18 and older)	6:00 p.m. - 1:00 a.m.

## IMPORTANT INFORMATION

### Security Notice

All Guests (including Children) who wish to disembark or embark the ship are required to present their Key to the World card at the gangway. A photo ID is also required for those Guests who are 18 years of age or older. Guests under the age of 18 are required to have a Parent, Guardian or other responsible adult sign an authorization form at the time it is given out if they wish to go ashore unaccompanied. Authorization forms are available at the gangways and Guest Services.

### Cold and Flu Reminder

Please wash hands frequently and thoroughly, particularly before meals. Contact the Health Center by dialing 7-1923, should anyone in your party become ill.

### Corridor Quiet Hours

As a courtesy to all our Guests, please recognize quiet hallway hours from 10:00 p.m. to 8:00 a.m.

### Inclement Weather

For the safety of all Guests, outdoor events may be changed due to unforeseen weather conditions.

### Environmental Message

With Disney's commitment to the environment please refrain from throwing anything over the Ship's side. Thank you.

### No Reserved Seats Policy

As a courtesy to all Guests we kindly advise that the saving of seats is not permitted in the Walt Disney Theatre and the saving of the sun loungers is not permitted on Deck 9 and 10. Items left unattended will be returned to lost and found at Guest Services Deck 3 Midship.

### Smoking

For the comfort of our guests the following areas are designated as Smoking areas: Open decks on the Starboard Side (excluding Mickey Pool area). Smoking is not permitted on Deck 4, Starboard from 6:00am to 6:00pm. Smoking is prohibited in all guest staterooms. Guests found smoking in their staterooms will be charged a \$250 stateroom recovery fee.

### Walt Disney Theatre

Theatrical performances may use artificial fog, strobe lights, pyrotechnics and other special effects. For the safety of our performers and the comfort of those around you, the use of flash photography and video recording is prohibited.

### Verandah Safety

Please do not leave any combustible materials on your balcony when not present in your stateroom for safety reasons.